GEN

ALLEN COUNTY PUBLIC LIBRARY
3 1833 01235 0358

GENEALOGY
977.202
F77wesj

ROLL CALL

WEST CREIGHTON AVE

CHURCH OF CHRIST

April 2, 1905

Allen County Public Library
900 Webster Street
PO Box 2270
Fort Wayne, IN 46801-2270

Mrs F. Rame
Mrs Pinyard
" Johnson
~~" Trietz~~
" Zwahlen
" Jiko Braden
~~Mrs Kohe~~
~~Mrs Pearson~~

Kallenbach
1901 John st

Nurse. 7,20

ROLL CALL

WEST CREIGHTON AVE

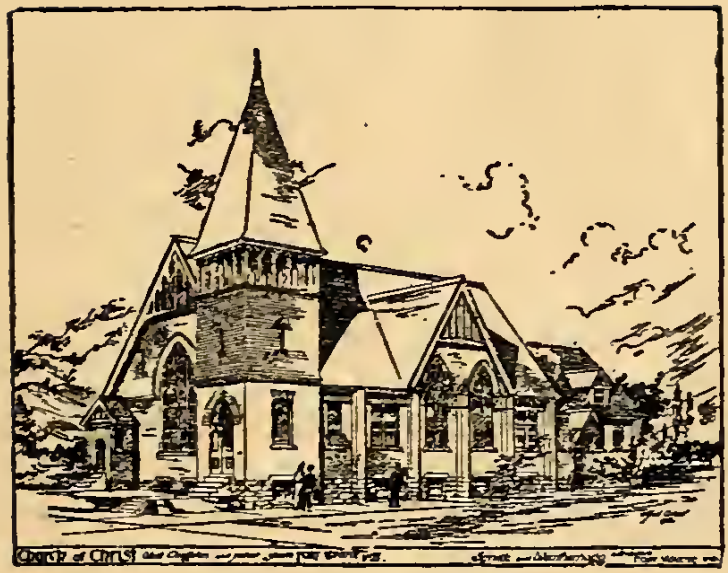

CHURCH OF CHRIST

April 2, 1905.

PREFACE

In presenting this list of members for the Roll Call today, perfection is not claimed for it, but no pains has been spared to make it as complete as possible. There may be some members whose names do not appear on the Church Record. The chief reason for this is, that in the joy of the fellowship of the new member, the matter of enrolling is overlooked and in no case has it been wilfully neglected. Should any mistakes of this character be found, we will be only too glad to rectify it and apologize for the omission.

There may be some who will be surprised at seeing their names on the list on account of their own withdrawel from the fellowship of God's people, and continued absence from all Church services. To such we say; we still hold you in loving remembrance for what you were once, and are praying and hoping that the day will not be distant when our fellowship will be again enjoyed. The Master above is waiting for it too.

"Let us hold fast the profession of our faith without wavering; [for he is faithful that promised:] And let us consider one another, to provoke unto love and good works: Not forsaking the assembling of ourselves together, as the manner of some is: but exhorting one another: and so much the more as ye see the day approaching. Heb x 23-25,

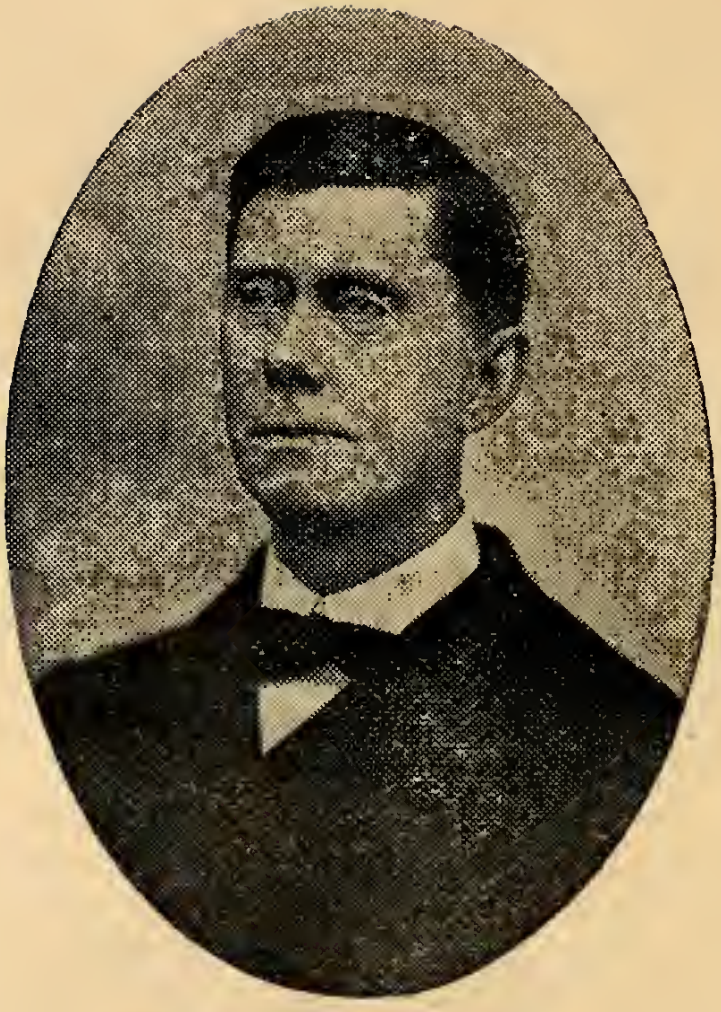

M. F. RICKOFF

PASTOR

REGULAR SERVICES.

SUNDAY.

9:15 A M, Sunday School. C. A. Howell, Supt.
10:30 A M, Communion Service.
11:00 A M and 7:30 P M, Preaching.
3:00 P M, Junior Endeavor.
Marvel Hardendorf, Pres.
4:00 P M, Intermediate Endeavor.
Elton Keller, Pres.
6:15 P M, Senior Endeavor.
Byron Thomas, Pres.

MID WEEK

Wednesday Evening, Prayer Meeting.
Second Friday in each month, C W B M.
Choir practice, Friday evening, H. E. Bruner, Chorister.

OFFICERS

ELDERS

Dr T. H. McCormick, F. M. Rousseau, A.F. Bowman.

DEACONS

H. A. Zwahlen,
Mamuel Ake,
L. M. Pfeiffer,
Wilson Rousseau,
Chas Johnson.
Jesse Braden,
W. A. Kelsey,
Frank VanAlstine,
Jacob Hatfield,
Bert Hall,
Harry Bruner,
Miner U. Good.

SICK COMMITTEE.

Mrs Olive Bowman, Chairman, Mesdames Mary Zwahlen, Levina Miller, Gilbert Miller, Onnie Good, Melissa Braden, Myrtle Bruner.

FINANCE COMMITTEE

W. A. Kelsey, Miner U. Good, C. A. Howell Jr, Mrs C. A. Howell, Byron Thomas,

PROGRAM

Old Hundred, Invocation, - - Hymn 195
Scripture Lesson Ps 84. - - - Hymn 191
PRAYER - - - Hymn 265 - - COMMUNION
Hymn 367 - Announcements and Offering.
Object of the Roll Call, - M. F. Rickoff.

A — D

Duet, "The Lord is my Shepherd."
Edith Thieme, Alice Lakey.

D — H

"The Hope of our Young People."
Harry E McCormick.

H — K

Male Quartet, "Selected."
E. W. Miller, H. E. Bruner.
M. F. Rickoff, Clarence Rickoff.

K — M

"The Financial Question." H. A. Zwahlen.

M — P

Quartet, "Selected."
Edith Thieme, Alice Lakey.
H. E. Bruner, Clarence Rickoff.

P — T

"Our Spiritual Growth." - E. W. Miller.
"Selection." - - - - - Choir.

MEMORIAL.

"The Heavenly Roll." Ada McCormick.
Gospel Invitation. - Song 44 Benediction.

Airs, Gertrude
Ake, Samuel
Ake, Mrs Elizabeth
Ake, Preston
Blair, Francis
Berkshire. John A.
Berkshire, Mrs Myrtle
Berkshire, Jennie
Bruner, Ethel
Bruner, Nettie
Bruner, Waldron
Bruner, Harry
Bruner, Mrs Myrtle
Baals, Mrs Rosanna
Baals, Emma
Baals, Mina
Braden, David
Braden, Mrs Melissa
Braden, Jesse
Braden, Mrs Bee
Brosius, Queen
Bowman, Arthur F.
Bowman, Mrs Olive
Bowman, Dale
Brower, Winnie

Blount, Carey
Blount, Mrs Emma
Cory, A. H.
Cory, Mrs A. H.
Clarke, Mrs A. K.
Clark, Clifton
Clark. Mrs Amelia
Crosby, Mrs E. G.
Colvin, Mrs Mary
Carpenter, J. B.
Carpenter, Mrs Judith A.
Drummond, H. S.
Drummond, Mrs Inez
Dixon, Mrs Allie
Dixon, Allie
Dixon, Mrs Corilda
Dickson, Mrs Bertha
Dinius, Mrs Sylvia
Dygert, Wm W.
Dygert, Mrs Clara
Doty, William
Doty, Mrs Wm
Dull, Ethel
Diffendorfer, Grace
Diffendorfer, Della

Emerick, J. L.
Emerick, Helen
Ebert, Mrs Frank
Frame, Mrs Edna I.
Fisher, George W.
Fisher, Mrs G. W.
Fowler, W. A
France, Will
France, Mrs Delia
Fell, Herschel
Greenich, A. A.
Good, Miner U.
Good, Mrs Onnie
Good, Bert
Griffeth, M. K.
Griffeth, Mrs Nerva
Gettys, Claude
Gettys, Ruth
Gettys, Minnie
Gouty, Wilson A.
Hall, Bert
Hall, Mrs Bessie
Henkel, Helen N.
Hays, Mrs John
Hays, Zepha

Howell, Mrs C. A.
Howell, C. A. Jr
Hardendorf, Byron L.
Hardendorf, Mrs Nannie
Hardendorf, Marvel
Hardendorf, Harry D.
Houser, David
Houser, Mrs Minnie
Houser, Samuel
Houser, Thomas
Holverstott, Mrs Flora
Holverstott, Ada
Hemerick, Mrs Kate
Hemerick, Lee Owen
Hemerick, Frank
Hall, Edward
Hall, Mrs Mary
Hall, Beulah
Hall, Nona
Henry, Mrs Agnes
Henry, Gennette
Henry, Harry
Harrod, Emma
Harrod, Malinda
Hatfield, Jacob

Hatfield, Mrs Etta
Hadsell, Cyrus
Hadsell, Mrs Cyrus
Hogston, J. M.
Hogston, Mrs Miney
Hogston, Noble
Imbody, Mrs Belle
Johnson, Charles W.
Johnson, Mrs Chas W.
Johnson, Ruby May
Jackson, Mrs Rebecca
Jackson, Maud
Jackson, Bessie
Jackson, Hugh S.
Jacobs, Mrs Clara
Keller, Frank
Keller, Mrs Viola
Keller, Foster A.
Keller, Elmer
Keller, Mrs Elmer
Keller, Piatt
Keller, S. Elton
Keller, Robert H.
Komp, Mrs Belle
Kinerk. Mrs Malina

Kelsey, Wm A.
Kelsey, Mrs Laura
Klinger, Joseph
Klinger, Mrs Mary
Klinger, Klide
Kohr, Nicholas
Kohr, Mrs Derinda
Knowlton, Mrs May
Knowlton, Pearl
Kresse, Charles A.
LeBack, Tillie
LeBack, Marshall
Lytle, Benj
Lakey, J. M.
Lakey. Mrs May
Lakey, Alice
Lakey, Vera
Lakey, Anna
Lakey, Ephraim
Lakey, Mrs Catherine
Lakey, John
Litt, George W.
Lehman, Alma
Miller, Harvey D.
Miller, Mrs Elizabeth

Miller, Oscar
Miller, Myrtle
Miller, Oral
Miller, Nora
Miller, Edwin W.
Miller. Mrs Sarah E.
Miller, Gilbert
Miller, Mrs Sarah A.
Miiler, Cyrus D.
Miller, Mrs Hattie W.
Miller, Ethel
Miller, Harvey
Miller, Marion O.
Miller, Mrs May W.
Miller, Mrs Levina
Miller, Pearl
Miller, Earl
Miller, Lillian
Miller, Viola
Mallow, Viola May
Madden, Mrs Clara
Moore, Lizzie
Moore, Ivy Esther
Morgan, J. H.
Morgan, Mrs Edith

Mason, Maggie
Myers, Mrs Wm
McRoberts, W. E.
McRoberts, Mrs W. E.
McCormick, Dr T. H.
McCormick, Mrs T. H.
McCormick, Harry E.
McCormick, Ada
McFeeley, Donald
McFeeley, Florence
Manderville, Mrs Ada
Netterfield, Harmon
Netterfield, Mrs Clara E.
O'Hara, J. D.
O'Hara, Mrs J. D.
O'Hara, Marion
O'Hara, Elizabeth
Putt, Lettie
Powell, Malina
Powell, Mary
Poulson, B.
Poulson, Mrs B.
Pfeiffer, L. M.
Pfeiffer, Mrs L. M.
Piatt, Mrs Ciara E.

Pinyerd, Mrs Sarah E.
Pinyerd, Neola G.
Pinyerd, Lela
Richardson, Mrs Sadie
Ruffner, Mrs Amelia
Roth, Roy W.
Rousseau, Frank M.
Rousseau, Mrs Martha
Rousseau, Chaney
Rousseau, Wilson
Rousseau, Mrs Wilson
Rickoff, M. F.
Rickoff, Mrs Mary J.
Rickoff, Clarence M.
Shoolin, Ella
Sprankle, J. C. F.
Sprankle, Mrs Elizabeth
Sprankle, Frank
Sprankle, Maud
Sprankle, Clyde
Sprankle, Howard
Sites, Mrs Sara
Sites, Maud
Sites, Myrtle
Sites, Arthur

Sites, Mabel
Sites, Ella
Seidener, A.
Seidener, Mrs A.
Straub, L. A.
Straub, Mrs Della
Sutton, David
Sutton, Mrs David
Suter, Mrs Wm
Smith, Charles A.
Smith, Mrs Della
Smith, Bessie
Smith, Edith
Scott, Mrs Charity
Seabold, George A.
Schmeiders, A. J.
Summers, Charles
Summers, Mrs Nora
Shaffer, Martha
Shaffer, Anna
Suttenfield, Lona
Stauffer, Bessie B.
Sandmeyer, Mrs Ada
Stuck, Jay H.
Trick, Mrs Dorothy

Tinkham, Benj F.
Templar, Mrs Pearl
Thieme, Mrs Caroline
Thieme, Edith
Thieme, George
Treece, Mrs G. A.
Tegmeyer, Mrs Dessie
Thomas, Byron
Trowbridge, Chas A.
Trowbridge, Mrs Rosanna
Turner, Mrs Elizabeth
Turner, Mary Etta
VanAlstine, Frank
VanAlstine, Mrs Ida
Waggoner, Mrs Tillie
Wickliffe, Mrs Jno
Wickliffe. Clarence
Weibel, George
Weibel, Mrs Anna
Weibel, Wm
Weibel, Mrs Olive
Wells, James
Wells, Mrs James
Weaver, Goldie
Weaver, Merlie Ethel

Von Keudel, Margarete W
Von Keudel, Carl A.
Weaver, Ivan O.
Welchounce, Charles
Wharton, Charles H,
Wharton, Mrs C. H.
Watterson, Wanneta
Watterson, Winnonna
Zwahlen, H. A,
Zwahlen, Mrs Mary D.
Zieglar, Eugene

Burton, Hortens
Fosnaugh, Daniel J.
Johnson, Mrs Della
LeVack, Blanche
Shaffer, Burge
Trick, Alice

---

*

Fosnaugh, Mrs Lucinda
Fosnaugh, Agnes
Fosnaugh, Myrtle
Pemberton, Ida May
Roth, Mrs ———

* Not yet baptized.

MEMORIAL

Ake, Mrs Rosanna
Broom, John N.
Brown, Mrs Lulu
Christie, James
Lytle, Mrs Nora
Sites, Mrs Sarah
Stilwell, Roy
Suttenfield, A. M.
Walker, Mrs Malinda

The Lord watch between me and thee when we are absent one from another.

J. P. appegate
Old folks home
mexico Ind

H. P. Shearer
C. Eastman at
Edmunds
Fred Westman at
Rabus

Reineke

1905

HECKMAN
BINDERY, INC.
Bound-To-Please®
FEB 01
N. MANCHESTER, INDIANA 46962